



Betaclob Cream 10gm COLOR GUIDE





TUBE SIZE

Ø 15.88mm (49.5mm) x 90mm



**Batch no. and Expiry date will be imprinted.
Same for all pack sizes.**

JOB FOR STALLENG Fax : 603 - 5882 6778	
Customer Name :	NORIPHARMA SDN. BHD
Item Name :	Betaclob Cream 10gm
Tube Size :	Ø 15.88mm (49.5mm) x 90mm
Date Issue :	09 November 2010
Output Date :	
Approved by Customer (Chop & Sign)	

Color Code :	
	PANTONE 1807C Red
	BLACK
Amendment No.	Date
1	
2	
3	
4	
5	
6	
While every effort to carry out instruction to your satisfaction, we will not be held responsible for errors not noted on this PROOF. Please check thoroughly before authorizing print off.	

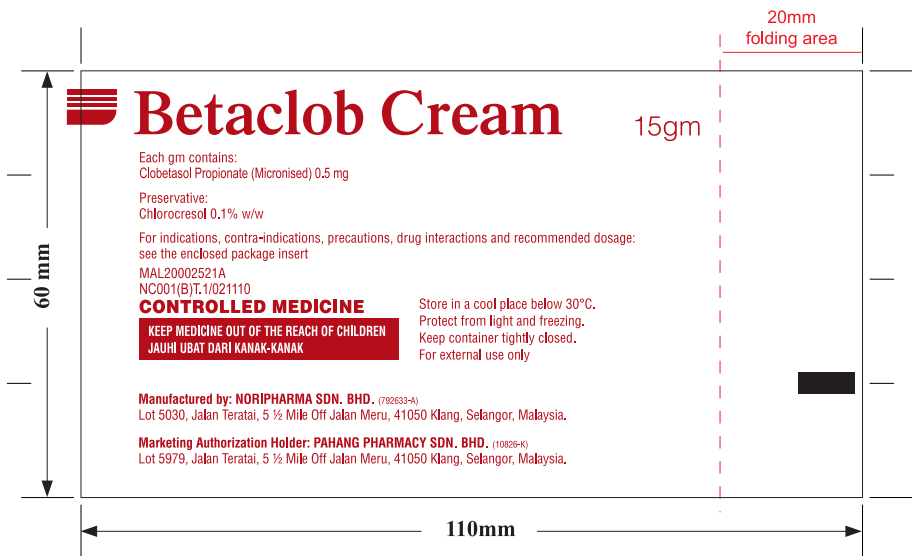

Betaclob Cream 15gm COLOR GUIDE

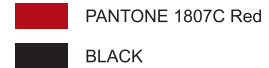



TUBE SIZE

Ø 19mm (60mm) X 110 mm



**Batch no. and Expiry date will be imprinted.
Same for all pack sizes.**

JOB FOR STALLENG Fax : 603 - 5882 6778	
Customer Name :	NORIPHARMA SDN. BHD.
Item Name :	Betaclob Cream 15gm
Tube Size :	Ø19mm (60mm) x 110mm
Date Issue :	09 November 2010
Output Date :	
Approved by Customer (Chop & Sign)	

Color Code :	
 PANTONE 1807C Red	 BLACK
Amendment No.	Date
1	
2	
3	
4	
5	
6	
While every effort to carry out instruction to your satisfaction, we will not be held responsible for errors not noted on this PROOF. Please check thoroughly before authorizing print off.	